muziekonline
in de klas

ABC muziek

Wereldliedjes 3 en 4

Sakura

Oh Susanna

Katyusha

Un Poquito Cantas









Bladmuziek

Groep 7

Periode 2

Module 2

powered by Muziekschool Amsterdam

MMMMMMM MUZIEK SCHOOL AAAAAAAAA AMSTER RRRRRRRRR DAM

Inhoudsopgave

Bladmuziek

Lied	toonsoort	maatsoort	stijl
1. Oh Susanna	C	2 /2	country
2. Sakura	Am		Japans
3. Katyusha	Cm		polka
4. Un Poquito Cantas	Dm		flamenco

Oh Susanna

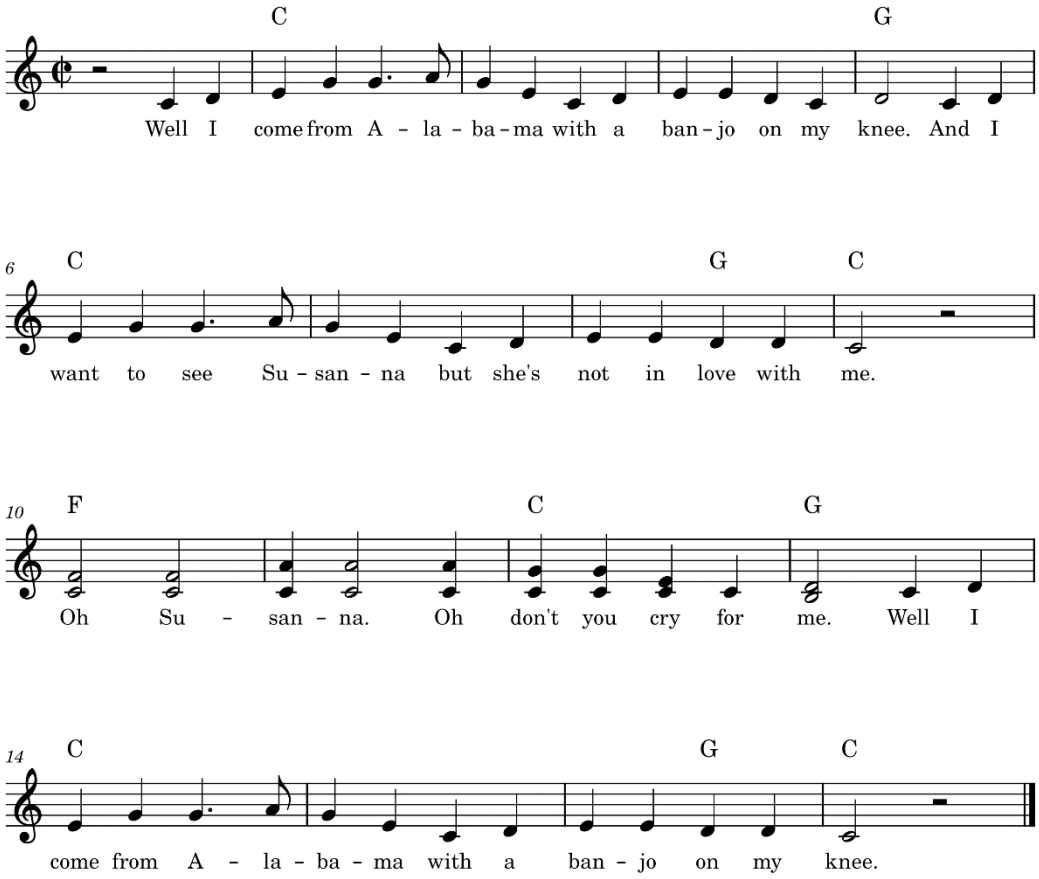
C
G
Well I come from A - la - ba - ma with a ban - jo on my knee. And I
6
C
G
C
want to see Su - san - na but she's not in love with me.
10
F
C
G
Oh Su - san - na. Oh don't you cry for me. Well I
14
C
G
C
come from A - la - ba - ma with a ban - jo on my knee.

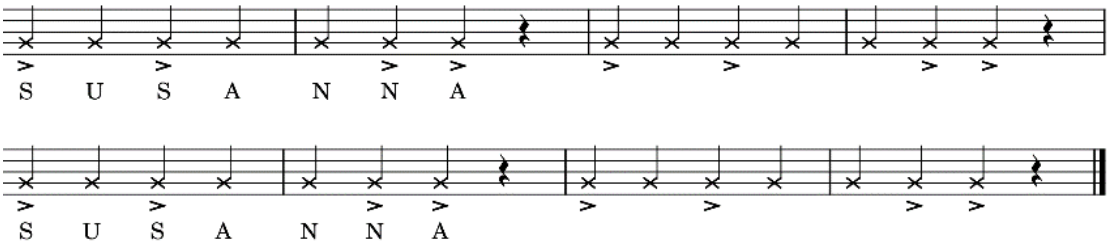
S U S A N N A
S U S A N N A

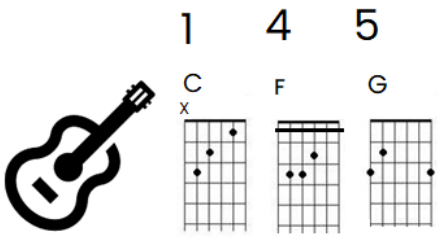
1 4 5
C F G
X

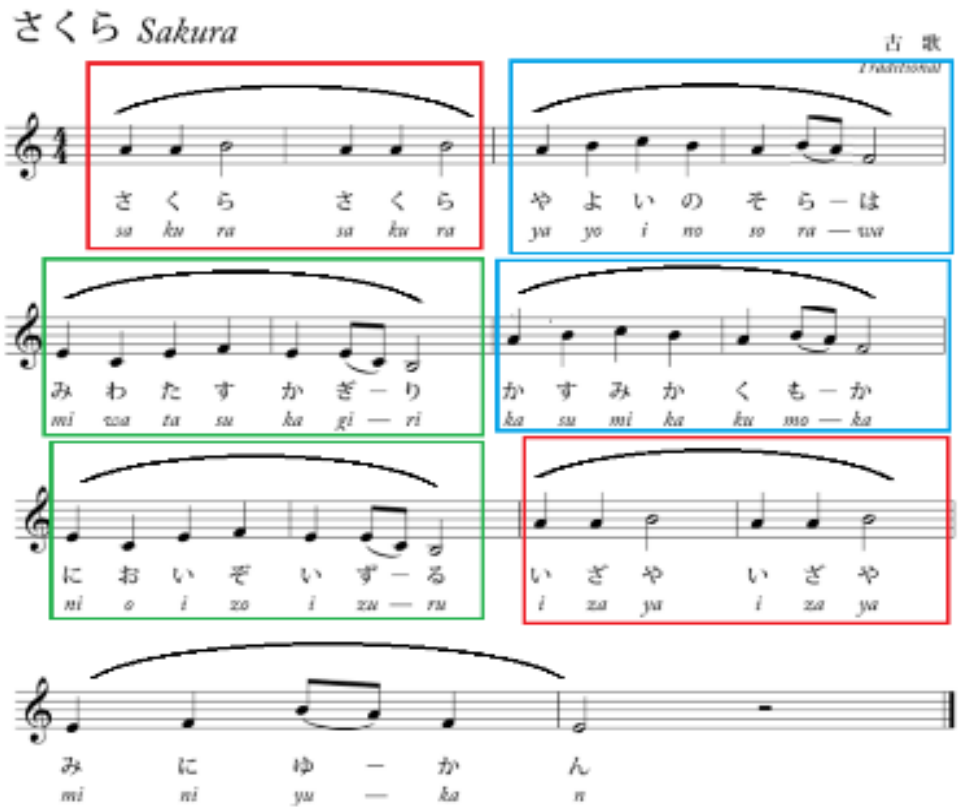



Sakura

hoofdmelodie

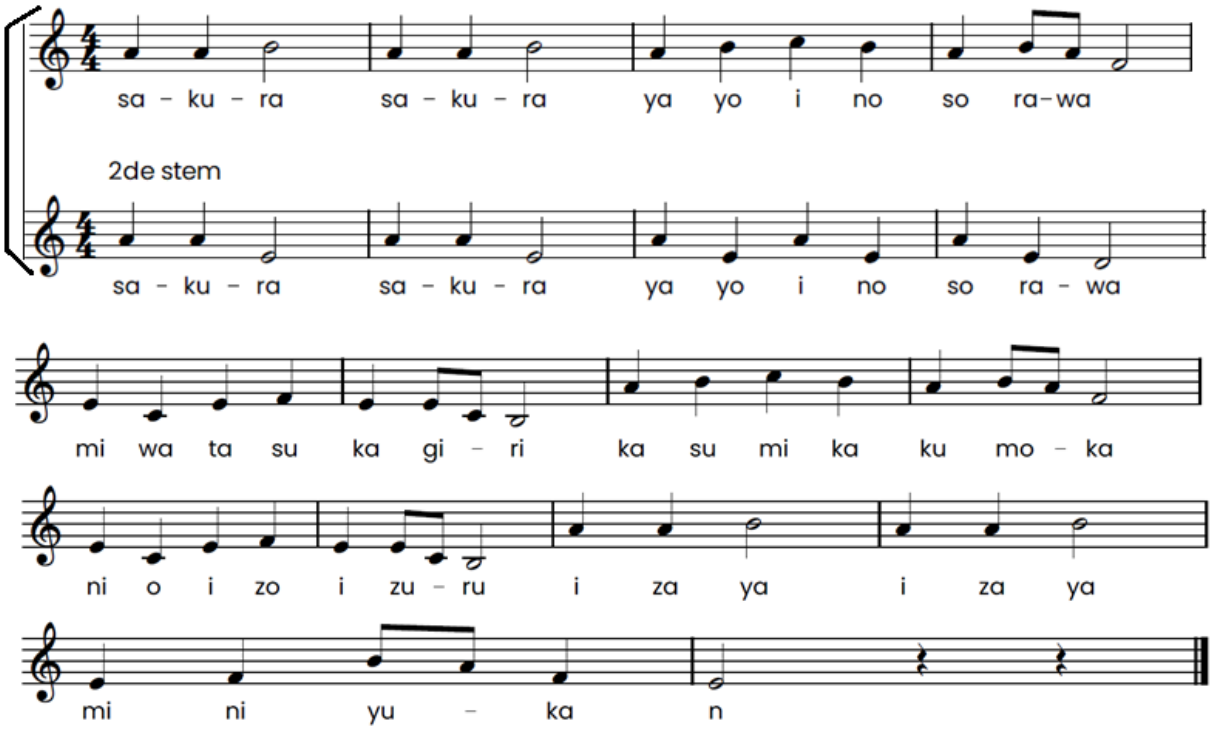

Katyusha

T: M Isakovski M: M. Blanter

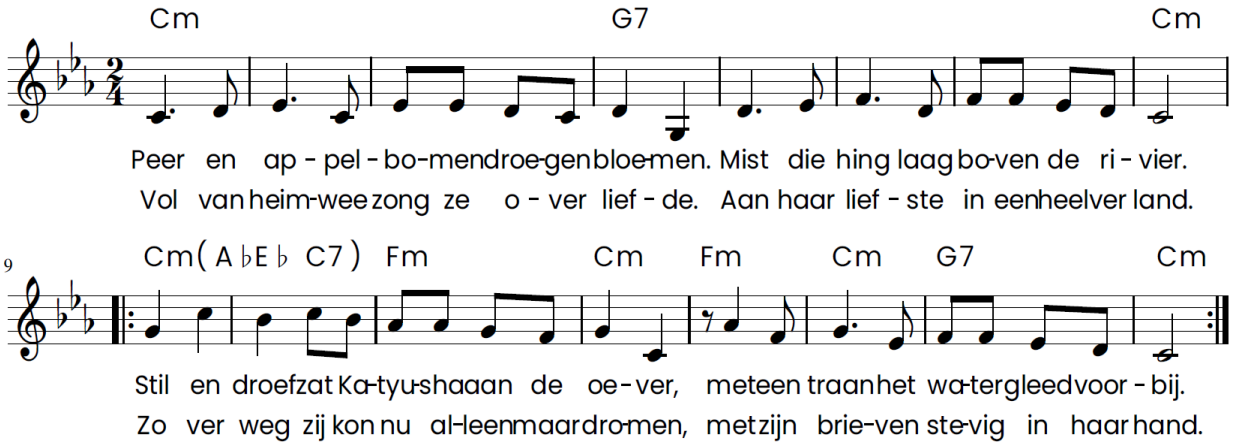

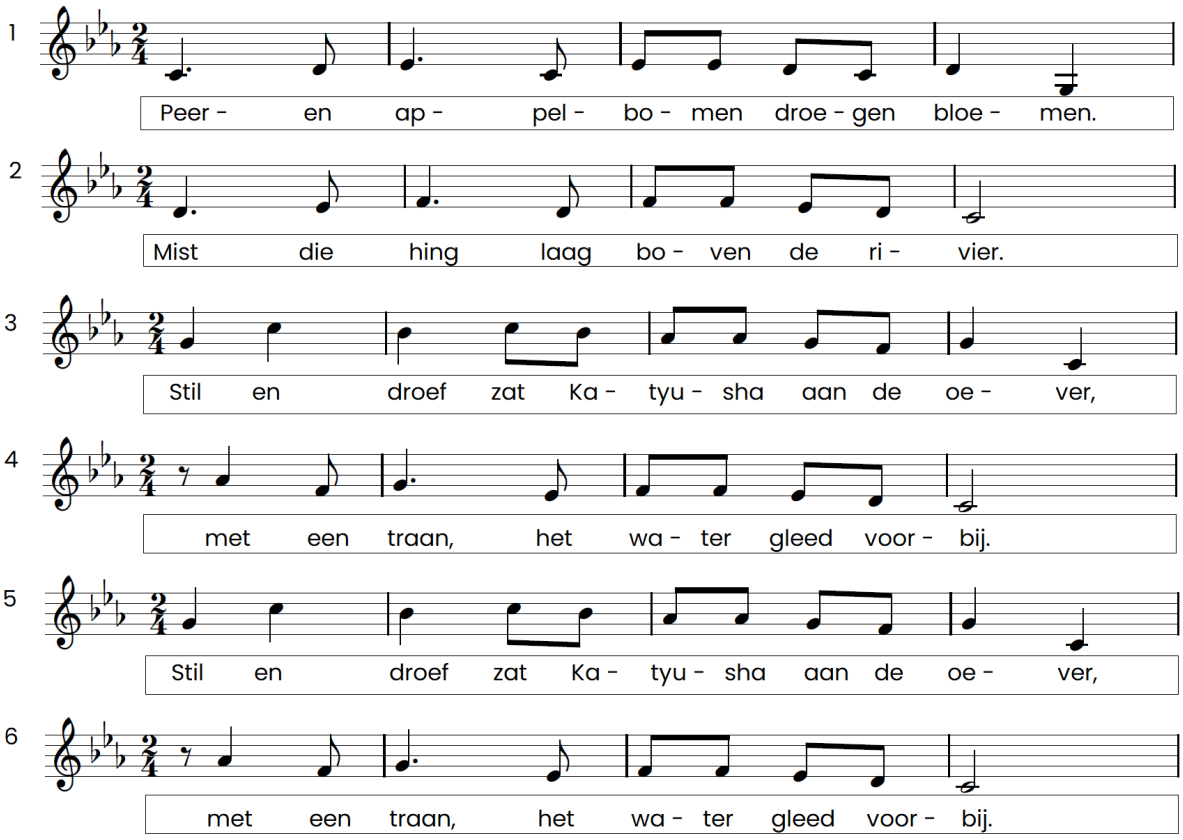

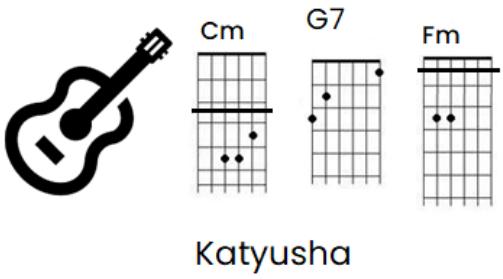

Katyusha

Schrijf hier de eigen tekst regels voor Katyusha

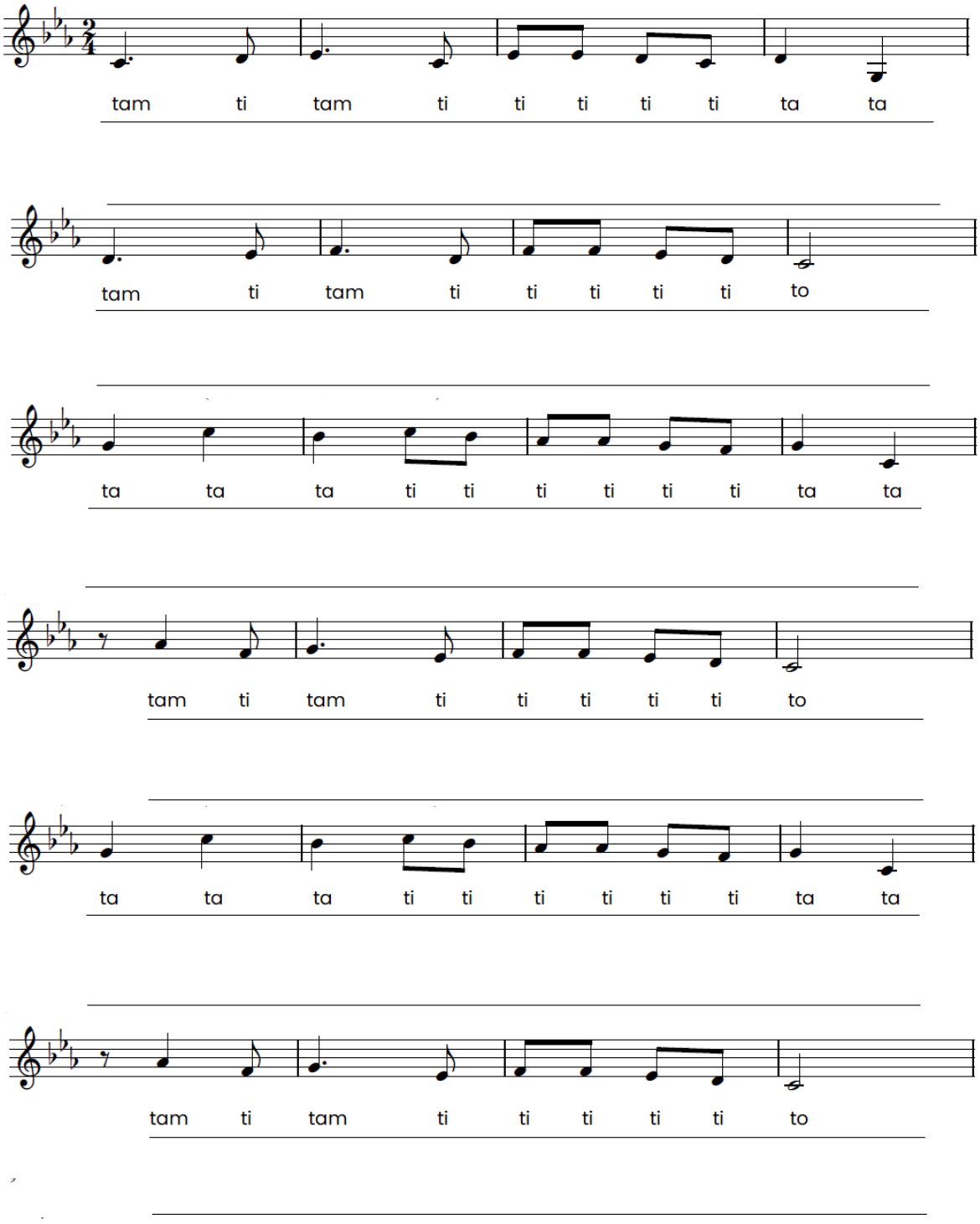

Un poquito

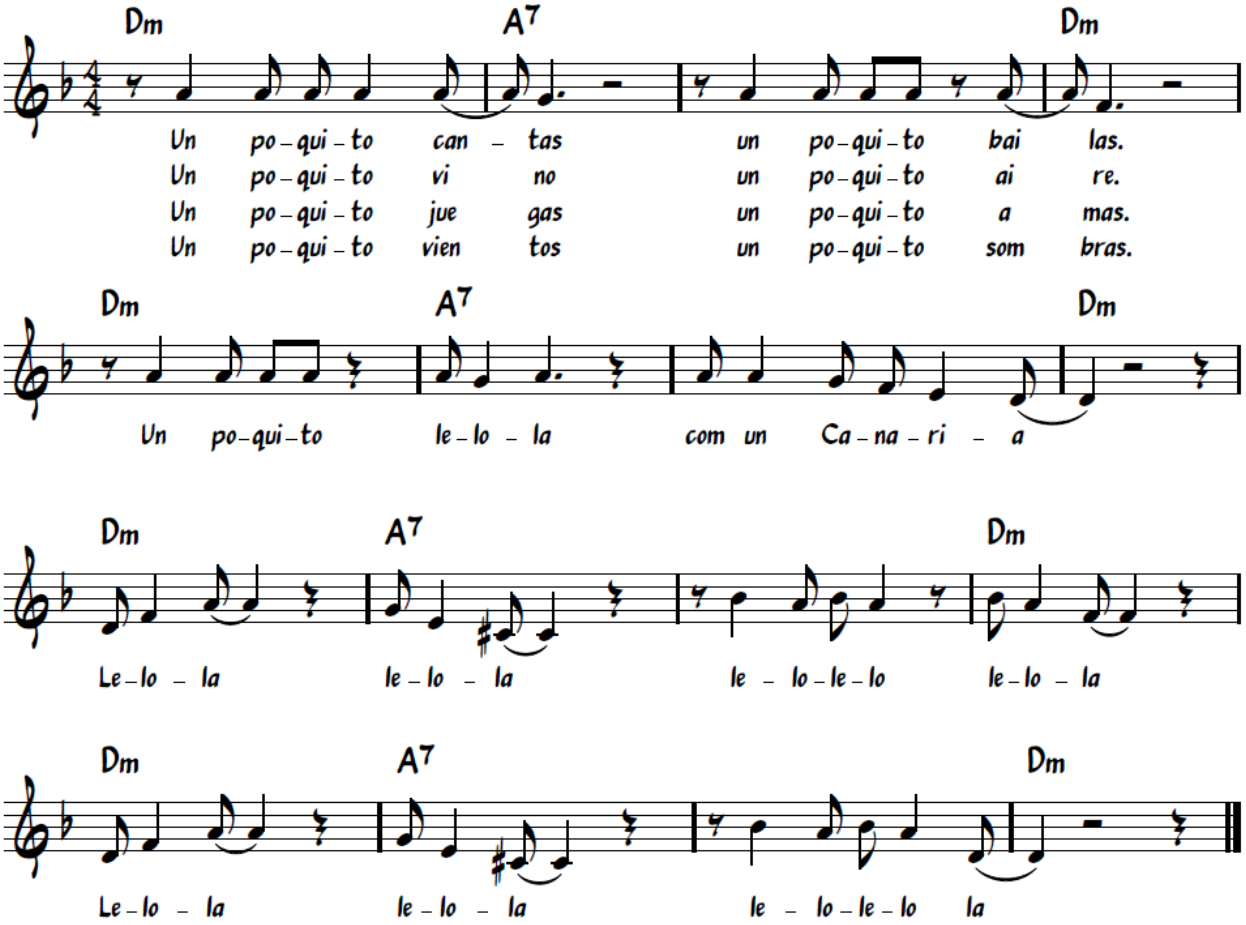

Begeleiding met ritmes.

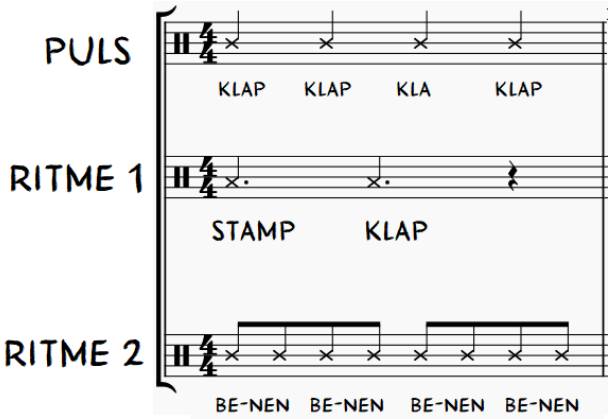

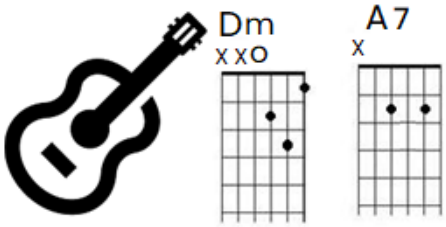

Begeleiding met akkoorden.

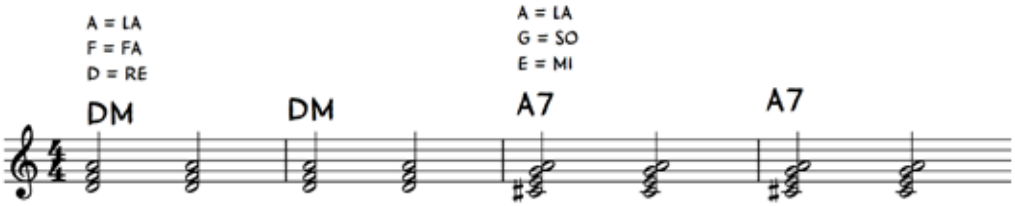



DO RE MI FA SO LA TO DO
C D E F G A B C

D	A7	A7	D
D	A7	A7	D
D	A7	A7	D
D	A7	A7	D

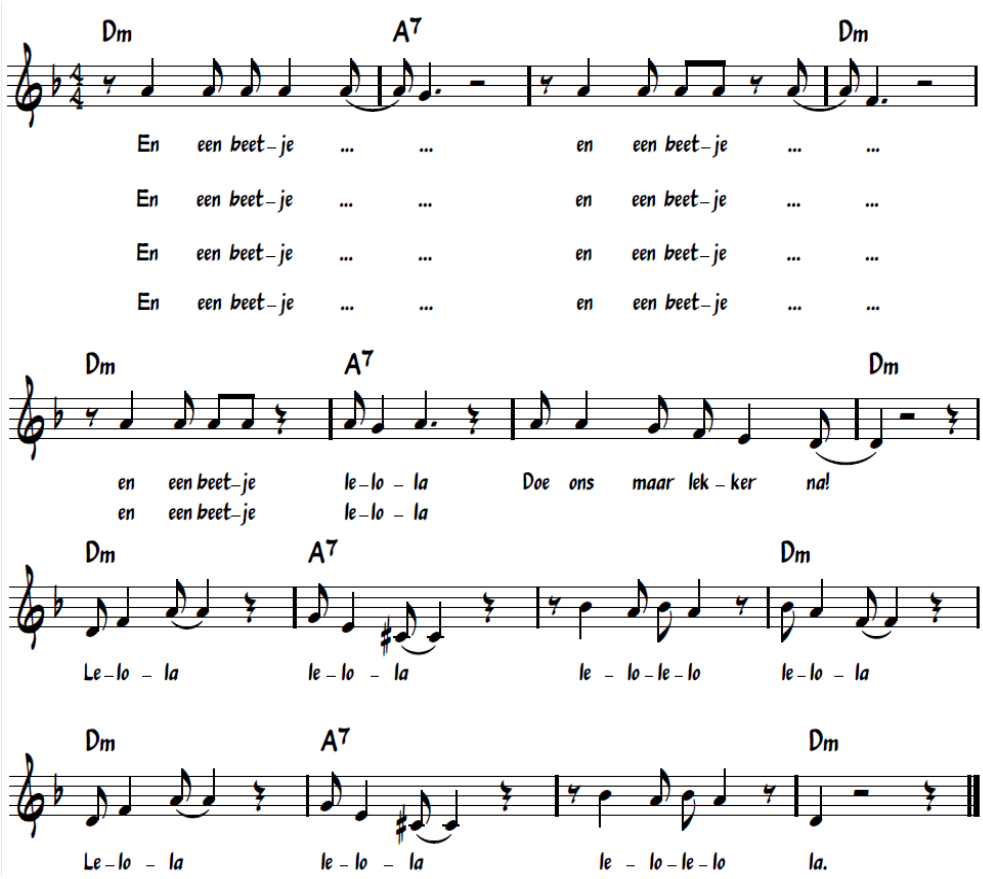

SPELEN

Melodisch

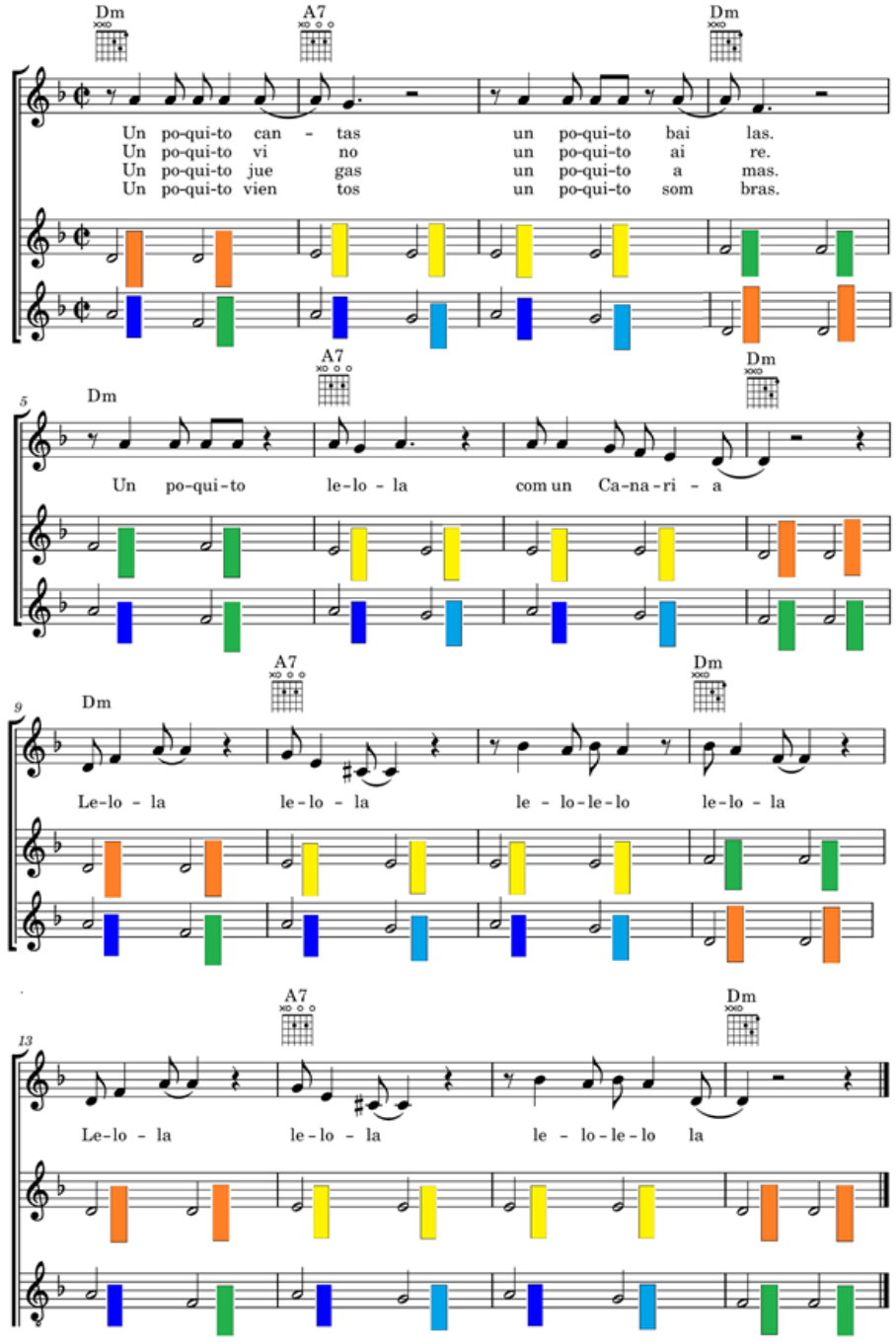

Harmonisch

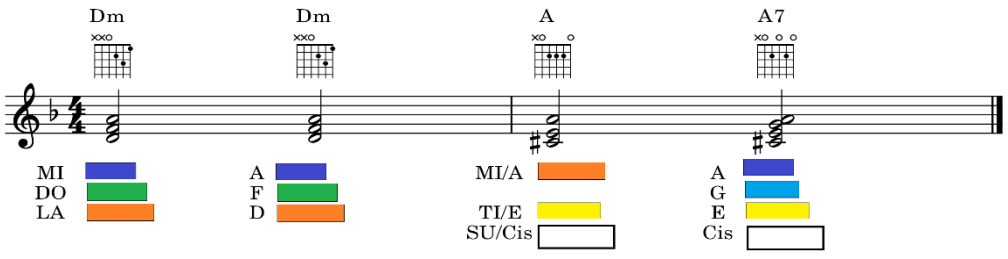

Danspassen

Couplet

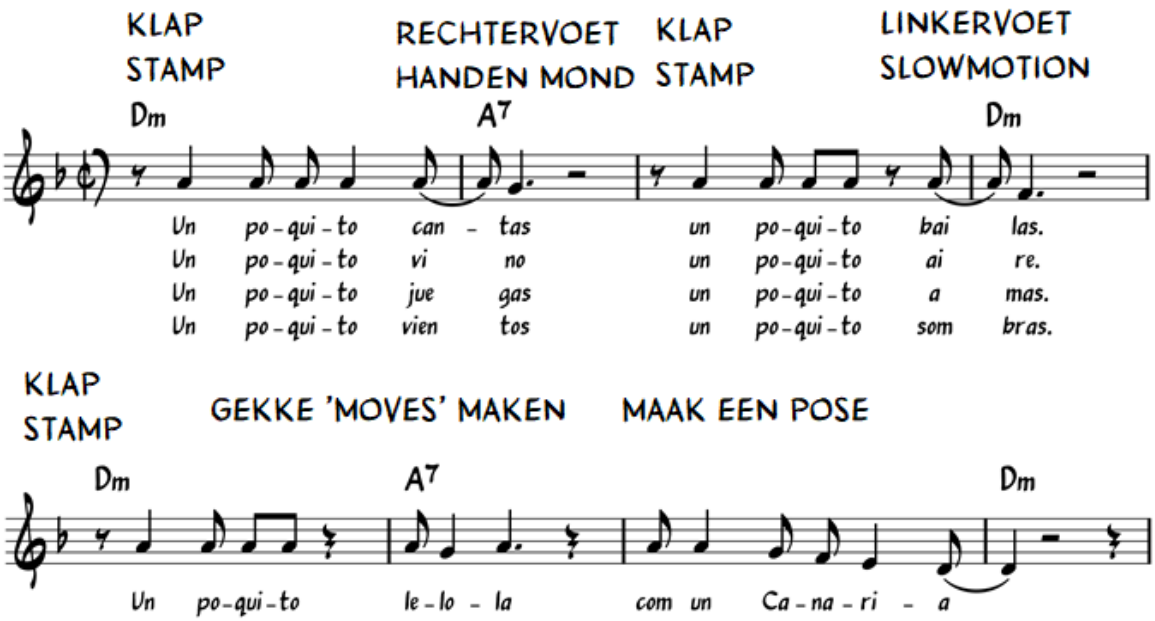

Refrein

